

OKLAHOMA DEPARTMENT OF TRANSPORTATION					
FED. ROAD DIST. NO.	STATE	PROJ. NO.	FISCAL YEAR	SHEET NO.	TOTAL SHEETS
6	OKLA.	28839(04), 32530(04)			
DESCRIPTION				REVISIONS	DATE

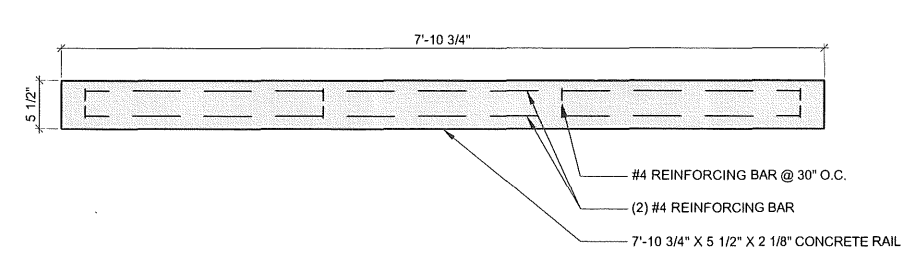

SECTION / ELEVATION - RAIL

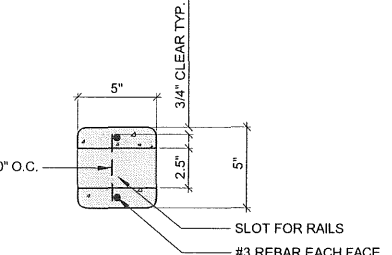

SECTION A - POST

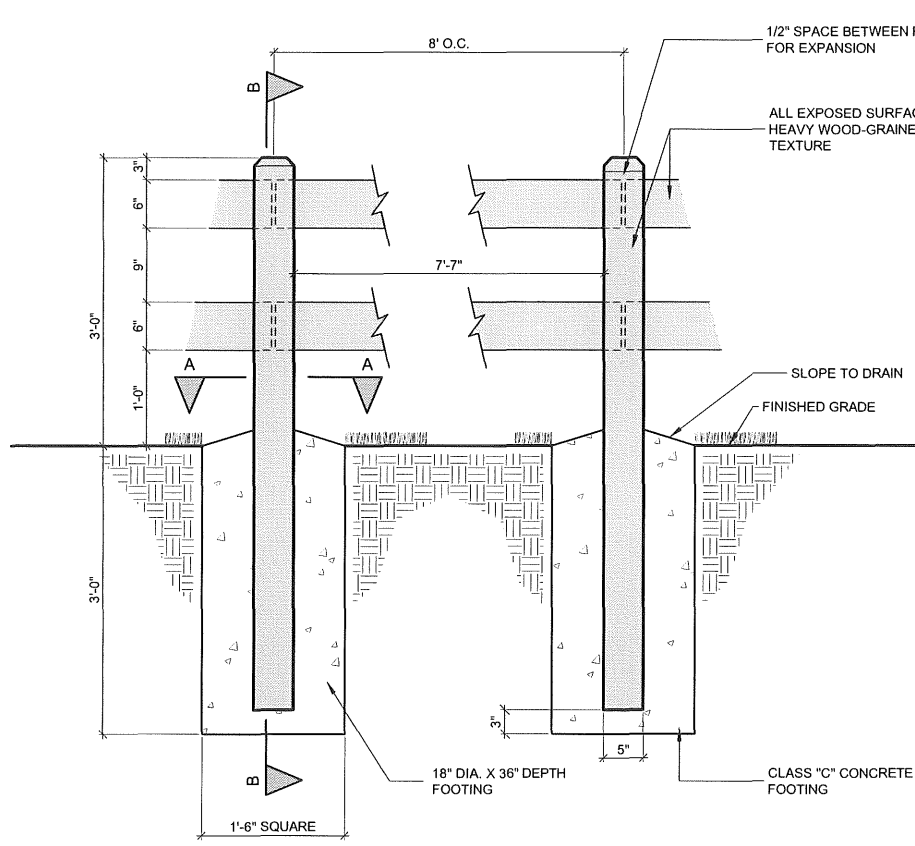

SECTION/ELEVATION B - POST

- NOTE:**
1. CONCRETE SPLIT RAIL FENCE AS MANUFACTURED BY 'SUPERIOR CONCRETE PRODUCTS', 817-277-9255, OR EQUAL.
  2. COLOR TO BE MESA BUFF OR AS SPECIFIED BY OWNER'S REPRESENTATIVE.
  3. INSTALL PER MANUFACTURER'S RECOMMENDATIONS
  4. UNFINISHED SIDES SHALL FACE AWAY FROM THE STREET (HWY 20)

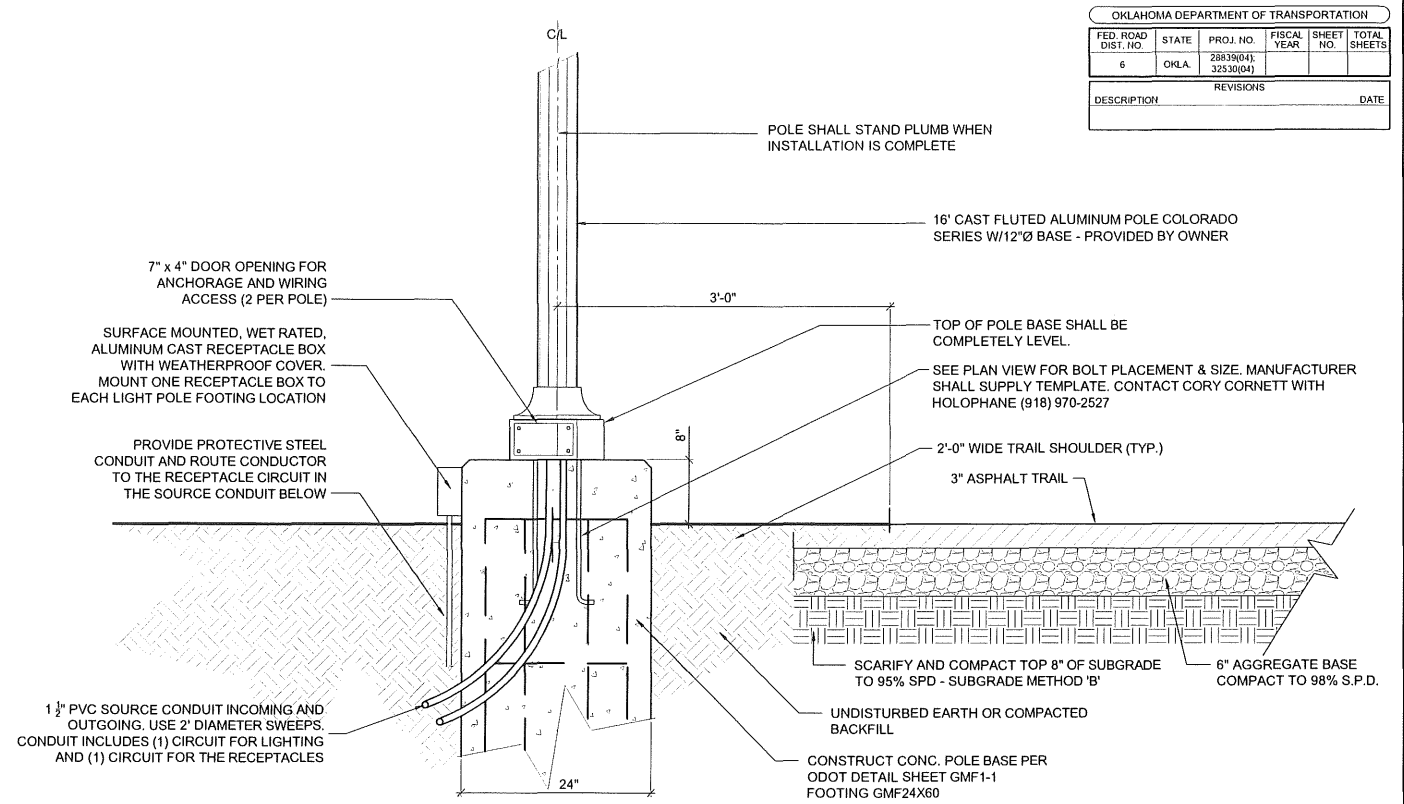

SECTION - 16' LIGHT POLE FOOTING ALONG TRAIL

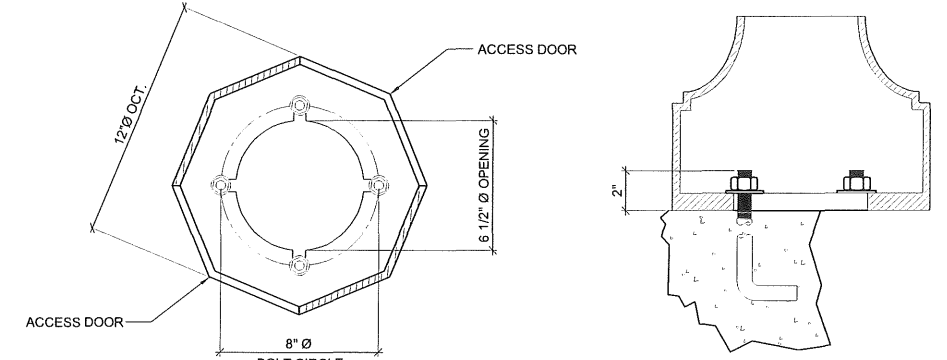

PLAN - 16' LIGHT POLE ANCHORAGE

**A** CONCRETE SPLIT RAIL FENCE  
10 NOT TO SCALE

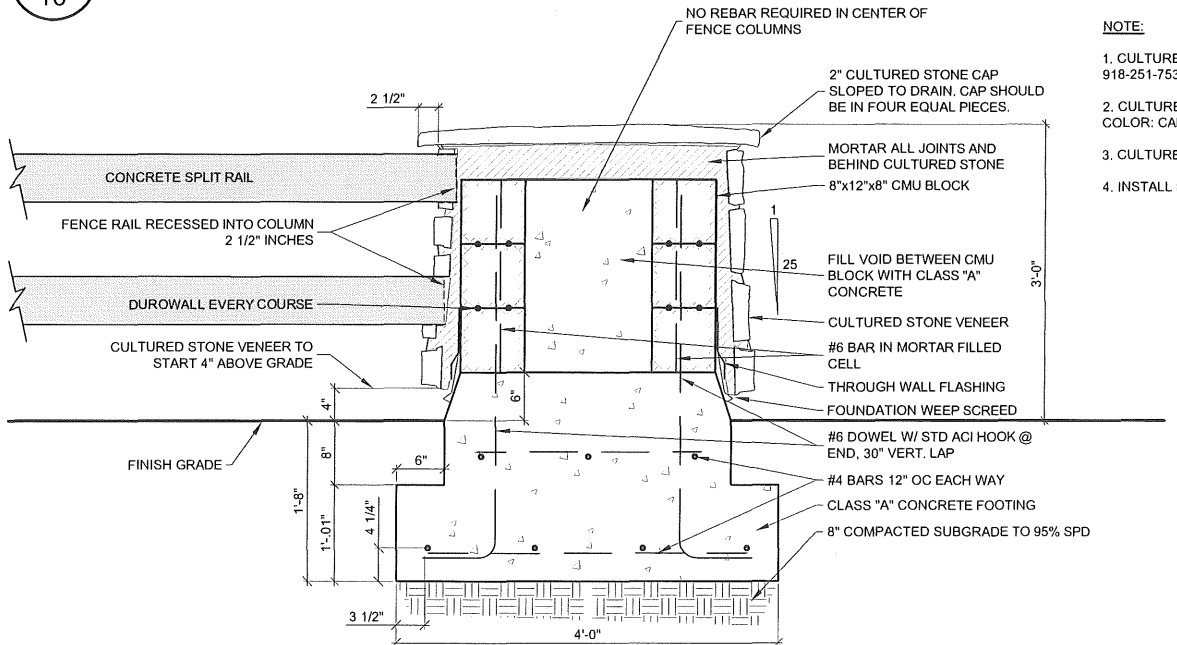

**B** SECTION - CONCRETE SPLIT RAIL FENCE COLUMN  
10

- NOTE:**
1. CULTURED STONE AS MANUFACTURED BY 'BORAL', 918-251-7533, OR APPROVED EQUAL.
  2. CULTURED STONE VENEER TO BE COUNTRY LEDGESTONE, COLOR: CARAMEL.
  3. CULTURED STONE CAP TO BE HEARTHSTONE, COLOR: MARSH.
  4. INSTALL PER MANUFACTURER'S RECOMMENDATIONS

**C** ELEVATION - CONCRETE SPLIT RAIL FENCE AND COLUMNS  
10

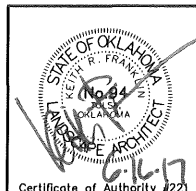
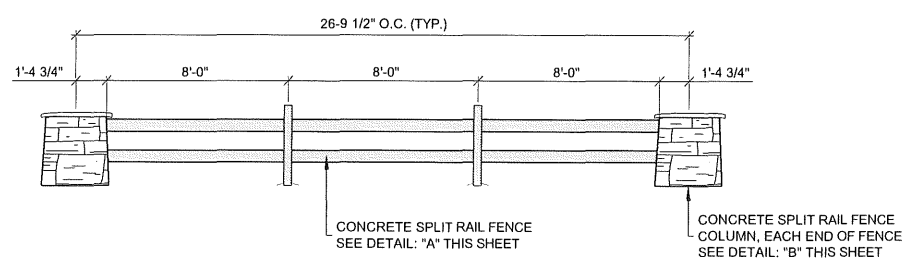

Osage Prairie Trail Extension		PREPARED BY: LANDPLAN CONSULTANTS 1110 West 23rd Street TULSA, OK 74107 918-584-6464	
Design	JM	8/16	<b>CONSTRUCTION DETAILS (3)</b>
Drawn	JM/BB	8/16	
Checked	JM/KF	6/17	
Approved			
Squad	LPCI		
State Job No. 28839 (04), 32530 (04) Sheet No. 10 of 32			

F:\651 Osage Prairie Trail Ext\Final\651-Details.dwg, 6/14/2017 5:01:50 PM